

NOTES:
DO NOT SCALE FROM THIS DRAWING. ALL LEVELS, ANGLES AND DIMENSIONS TO BE CHECKED ON SITE PRIOR TO COMMENCEMENT OF WORKS.

THIS DRAWING IS TO BE READ IN CONJUNCTION WITH ALL RELEVANT STRUCTURAL ENGINEERS AND MECHANICAL AND ELECTRICAL ENGINEERS DRAWINGS, DETAILS AND SPECIFICATIONS.

Revisions:

/	Issued for Planning	12/04/18
A	Site boundary line changed to colour red	24/04/18

KEY:

 Application Site
Area = 81980m²
= 8.2ha

 Location of Proposed Works
Area of Works = 347m²

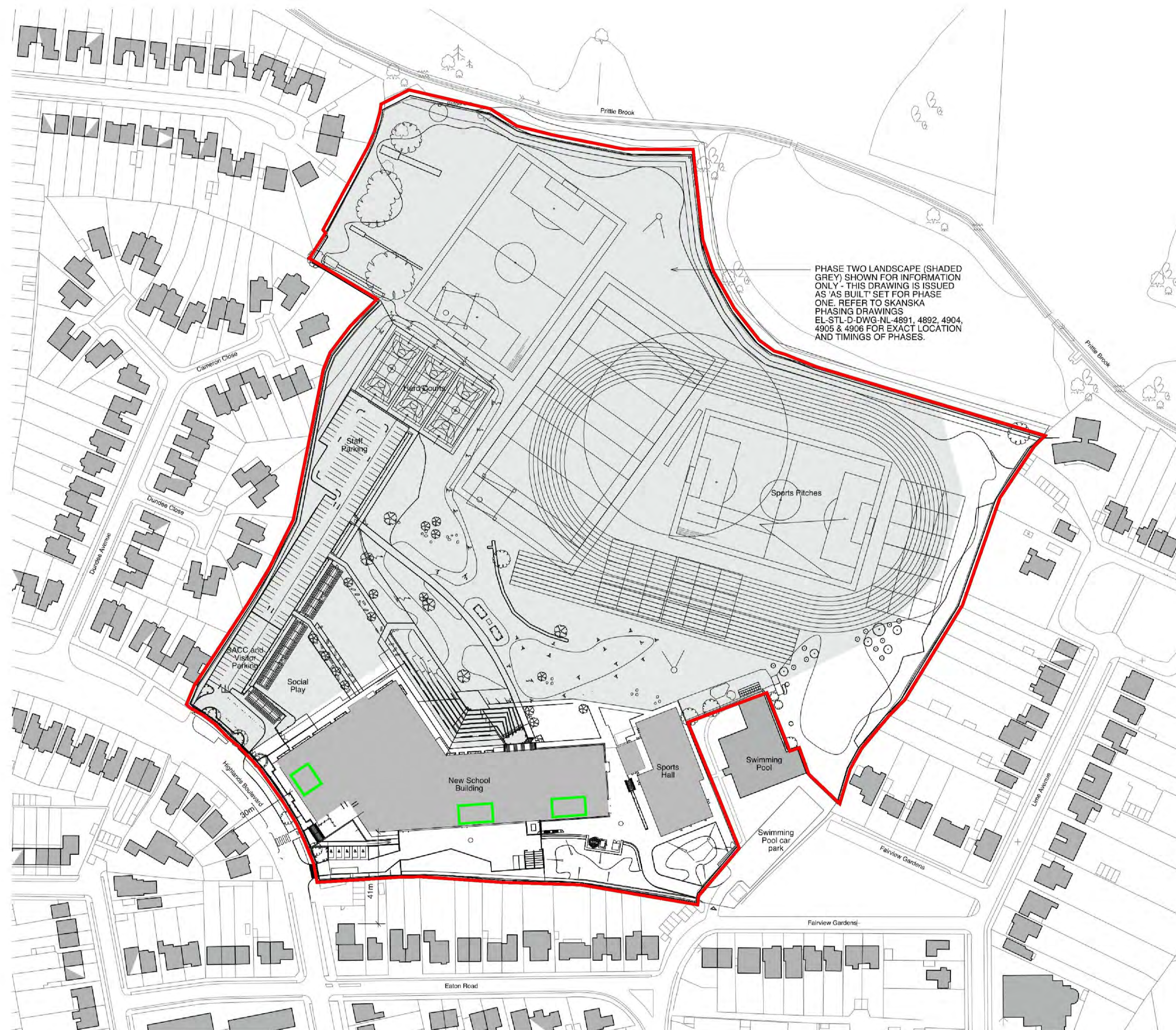

Status:
Planning



Majesty House
Avenue West
Skyline 120
Braintree
Essex
CM77 7AA

W: www.barker-associates.co.uk
E: mail@barker-associates.co.uk

T: 01279 647111
F: 01279 647027

Client:
Belfairs Academy
Education and Secondary School

Project:
Two-Form Entry Expansion
Belfairs Academy
Highlands Boulevard
Leigh-On-Sea
SS9 3TG

Title:
Site Location Plan

Scale @A1:	Date:	Drawn:	Checked:
1:1250	22/02/2018	HB/PP	

Drawing no.:	Revision:
BA / P18-099-101	A

Scale 1:1250
0 10 20 30 40 50 75 100 (metres)